



CHRISTOPHER HODGSON

Chestfield, Whitstable

Barnside, Chestfield Farm Court, The Drove, Chestfield, Whitstable, Kent, CT5 3NX

Freehold

Barnside is an attractive and substantial family home, built in 2017 and forming part of a small gated development in a prime position on one of Chestfield's most exclusive roads. The Drove lies directly adjacent to Chestfield Golf Course, within a short stroll of the clubhouse and the renowned Chestfield Barn, and is conveniently situated for access to both Whitstable (3.1 miles) and Canterbury (5.7 miles).

This exceptional property provides 1,973 sq ft (183 sq m) of beautifully presented and luxuriously appointed accommodation. The ground floor comprises a spacious entrance hall, a sitting room, and a stylish kitchen/breakfast room which opens to a further reception space, together with a dining room featuring bi-folding doors opening to the garden, a utility room and a cloakroom. The ground floor also benefits from underfloor heating throughout.

To the first floor there are four double bedrooms and two bathrooms, including an en-suite shower room to the principal bedroom.

Outside, the beautifully landscaped south-facing gardens extend to 82ft (25m) and have been thoughtfully designed by Francis Tophill of Gardeners' World, incorporating a large natural stone terrace, a covered seating area, a breeze hut with power, heating, and wireless controlled lights, a greenhouse, raised kitchen gardens, and an ornamental pond with waterfall. A double garage and generous driveway provide off-street parking for a number of vehicles. The property also benefits from the remainder of a 10-year NHBC warranty.

LOCATION

The Drove is a much sought after road within this favoured village and is well served by Chestfield and Whitstable railway stations offering fast and frequent services to London Victoria (94 mins from Chestfield / 80 mins from Whitstable) and high speed links to London St Pancras (78 mins from Chestfield / 73 mins from Whitstable). Chestfield Medical Centre, Sainsburys Supermarket and a bus route are also easily accessible. The property is moments from the 18 hole golf course, club house and 14th Century barn housing a pub and restaurant. Chestfield is situated between the seaside town of Whitstable, renowned for its watersports facilities and well regarded restaurants and the Cathedral city of Canterbury (approximately 5.7 miles distant) which enjoys a number of public schools, state schools and higher educational facilities as well as a wealth of cultural and leisure amenities including theatres, bars and restaurants and a major shopping centre enjoying a range of mainstream retail outlets as well as many individual shops. The A299 is also easily accessible linking with the A2/ M2 providing access to the channel ports and subsequent motorway network.

ACCOMMODATION

The accommodation and approximate measurements (taken at maximum points) are:

GROUND FLOOR

- Entrance Hall
- Living Room 14'9" x 12'10" (4.50m x 3.91m)
- Kitchen/Breakfast Room 20'11" x 18'11" (6.38m x 5.77m)
- Dining Room 14'9" x 11'11" (4.5m x 3.64m)
- Sitting Room 11'0" x 10'2" (3.36m x 3.1m)
- Utility Room 8'8" x 7'6" (2.65m x 2.29m)
- Cloakroom

FIRST FLOOR

- Bedroom 1 11'10" x 10'5" (3.61m x 3.18m)
- En-Suite Shower Room
- Bedroom 2 11'7" x 9'10" (3.54m x 3m)

- Bedroom 3 15'9" x 9'5" (4.81m x 2.88m)
- Bedroom 4 13'4" x 8'5" (4.07m x 2.57m)
- Bathroom

OUTSIDE

- Garden 82' x 60' (24.99m x 18.29m)
- Double Garage 16'10" x 15'7" (5.14m x 4.75m)









Viewing: STRICTLY BY APPOINTMENT WITH CHRISTOPHER HODGSON ESTATE AGENTS

95-97 TANKERTON ROAD, WHITSTABLE CT5 2AJ | 01227 266 441 | INFO@CHRISTOPHERHODGSON.CO.UK | CHRISTOPHERHODGSON.CO.UK

ENERGY PERFORMANCE CERTIFICATE

Energy Efficiency Rating		Current	Potential
Very energy efficient - lower running costs			
(92-plus) A			
(81-91) B			
(69-80) C			
(55-68) D			
(39-54) E			
(21-38) F			
(1-20) G			
Not energy efficient - higher running costs			
England & Wales		EU Directive 2002/91/EC	

Christopher Hodgson Estate Agents for itself and as for the vendor or lessor (as appropriate) gives notice that: 1 These particulars are only a general outline for the guidance of intending purchasers or lessees and do not constitute in whole or in part an offer or a Contract. 2 Reasonable endeavours have been made to ensure that the information given in these particulars is materially correct but any intending purchaser or lessee should satisfy themselves by inspection, searches, enquiries and survey as to the correctness of each statement. 3 All statements in these particulars are made without responsibility on the part of Christopher Hodgson Estate Agents or the vendor or lessor. 4 No statement in these particulars is to be relied upon as a statement or representation of fact. 5 Neither Christopher Hodgson Estate Agents nor anyone in its employment or acting on its behalf has authority to make any representation or warranty in relation to this property. 6 Nothing in these particulars shall be deemed to be a statement that the property is in good repair or condition or otherwise nor that any services or facilities are in good working order. 7 Photographs may show only certain parts and aspects of the property at the time when the photographs were taken and you should rely upon actual inspection. 8 No assumption should be made in respect of parts of the property not shown in photographs. 9 Any areas, measurements or distances are only approximate. 10 Any reference to alterations or use is not intended to be a statement that any necessary planning, building regulation, listed building or any other consent has been obtained. 11 Amounts quoted are exclusive of VAT if applicable. 12 Whilst reasonable endeavours have been made to ensure the accuracy of any floor plan contained in these particulars, all measurements and areas are approximate and no responsibility is taken for any error, omission or mis-statement. This plan is for illustrative purposes only and should be used as such by any prospective purchaser. 13 Any mapping contained within these particulars is for illustrative purposes only and should be used as such by any prospective purchaser. No responsibility is taken for any error, omission or mis-statement 14 Any computer generated images contained within these particulars are for illustrative purposes only and should be used as such by any prospective purchaser.

Ground Floor

Main area: approx. 102.9 sq. metres (1107.6 sq. feet)
Plus garage, approx. 24.4 sq. metres (262.6 sq. feet)



First Floor

Main area: approx. 80.1 sq. metres (862.1 sq. feet)

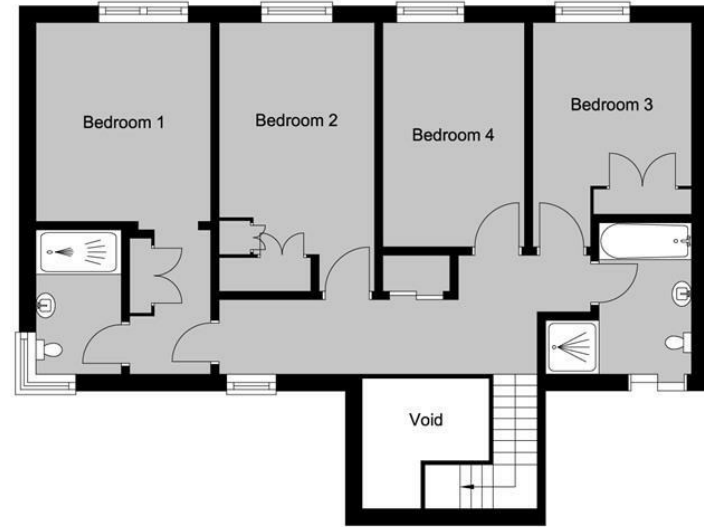

Main area: Approx. 183.0 sq. metres (1973.0 sq. feet)
Plus Garage: Approx. 24.4 sq. metres (262.6 sq. feet)
Excluding Void





95-97 TANKERTON ROAD, WHITSTABLE CT5 2AJ | 01227 266 441 | INFO@CHRISTOPHERHODGSON.CO.UK | CHRISTOPHERHODGSON.CO.UK

Estate agency services are provided by Christopher Hodgson Limited, a company incorporated and registered in England and Wales with the number 07108955 whose registered address is at Camburgh House, 27 New Dover Road, Canterbury, Kent CT1 3DN. Director: W G Roalfe